

High School Jazz 1 Audition Packet
Teachers Key

Includes:

2 Prepared Pieces
2 Sight Reading
1 Page of Drum Requirements
Page of Links for Optional Improv

Prepared Swing: Gershwin's Fascinating Rhythms

Treble Clef: Saxophones and Trumpets

Bass Clef: Trombones

Changes: Rhythm Section (bass can transpose guitar part)

Treble Clef Reading

79

86

90

94

98

103

4

f *ff* *ff*

decrescendo *crescendo* *ff*

K TUTTI

M *OK 4*

L

RH down

ff

crescendo

decrescendo

crescendo

ff

- 2 -

Guitar

Fascinating Rhythm

by George Gershwin
Arr. Kirk A. Garrison

SALSA (CUT TIME)

1 *ff*

5 *Play back*

9 *mf*

13 *change-me*

17 *f*

Chords: Gmin7, C7, Gmin7, C7, Abmin7, Db7, Abmin7, Db7, Gmin7, C7, Gmin7, C7, F9, Gmin7, Am7(b5), Daug7, Gmin7, C7, Gmin7, C7, Gmin7, GmiMa7, Gmin7, C7, Cmin7, F7, Cmin7, F7, Cmin7, CmiMa7, Cmin7, F7, B Maj 7, Gmin7, C7, FMaj 7, Em7(b5), Aug7

Other markings: crescendo

Piano 

Fascinating Rhythm

by George Gershwin
Arr. Kirk A. Garrison

SALSA (CUT TIME)

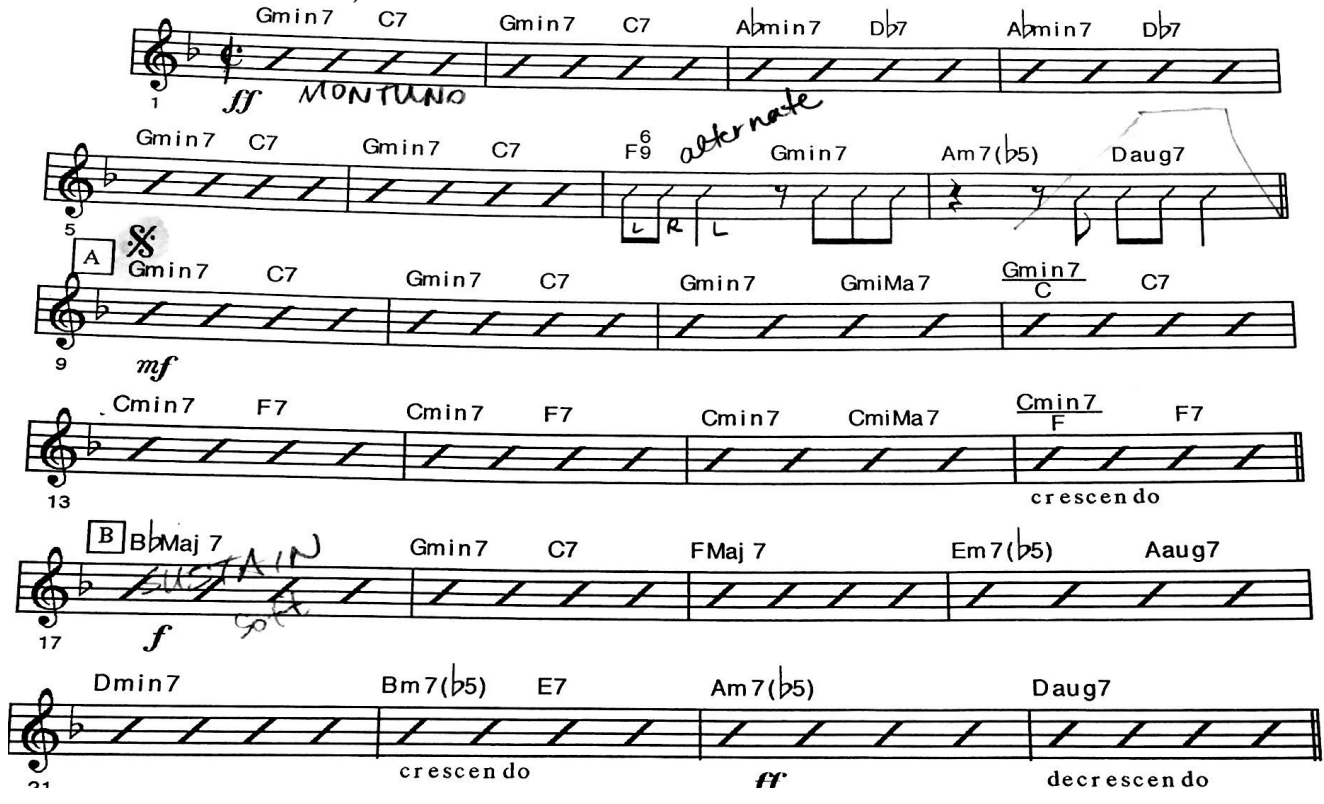

1 *ff* MONTUNO

5 *mf*

9 *mf*

13 *crescendo*

17 *f* *SUSTAIN*

21 *crescendo* *ff* *decrecendo*

Chord progressions: Gmin7 C7, Gmin7 C7, Abmin7 Db7, Abmin7 Db7, Gmin7 C7, Gmin7 C7, F9, Gmin7, Am7(b5), Daug7, Gmin7 C7, Gmin7 C7, Gmin7 GmiMa7, Gmin7 C7, Cmin7 F7, Cmin7 F7, Cmin7 CmiMa7, Cmin7 F7, Bbmaj7, Gmin7 C7, FMaj7, Em7(b5), Aaug7, Dmin7, Bm7(b5), E7, Am7(b5), Daug7.

84 **K** TUTTI

88 *f*

93 *crescendo ff*

99 *decrecendo*

104 *f* *crescendo ff* *D.S. al Coda (A)*

108 **⊕**

Prepared Straight Eighth: Dennis Diblasio's Latin Injection

Treble Clef: Saxophones and Trumpets

Bass Clef: Trombones

Guitar Changes: Play beginning line and skip to 17 to improv changes

Piano Changes: Play beginning line and improve changes

Bass Changes: Play what is written until 61 switch to improv

2ND E♭ ALTO SAX - PG. 2

LATIN INJECTION

57

61 OPEN FOR SOLO?

FINE

G7 E7 Am7 D7 Bm7 E7 Am7 D7

G7 E7 Am7 D7 Bm7 E7 Am7 D7 G D7

69 ON CUE

77

78

Kendor Presents . . .

Latin Injection

composed & arranged
by Denis DiBlasio

PIANO

CALYPSO 1 = 108

4

9 After open drum Solo 8

Measure	Chord 1	Chord 2	Chord 3	Chord 4
17	Bb7	F7	Cmi7 F7	Dmi7 G7
18	Bb7	G7	Cmi7 (b) F7	Dmi7 G7
19	Bb7	G7	Cmi7 (b) F7	Dmi7 G7
20	Bb7	G7	Cmi7 F7	Bb F7

1st TROMBONE - PG. 2

LATIN INSECTION

57

61 OPEN FOR SOLOS

69 ON CUE

endor Presents . . .

GUITAR

Latin Injection

composed & arranged
by Denis DiBlasio

CALYPSO $\text{♩} = 108$

Melodic line in 4/4 time signature with various rhythmic patterns and accidentals.

4

9

8

17 Bb^7 G^7 Cmi^7 F^7 Dmi^7 G^7 Cmi^7 F^7

Chord progression for measures 17-20.

f

Bb^7 G^7 Cmi^7 F^7 Dmi^7 G^7 Cmi^7 F^7 Bb F^7

Chord progression for measures 17-20 with dynamics.

25 Bb^7 G^7 Cmi^7 F^7 Dmi^7 G^7 Cmi^7 F^7

Chord progression for measures 25-28.

Bb^7 G^7 Cmi^7 F^7 Dmi^7 G^7 Cmi^7 F^7 Bb F^7

Chord progression for measures 25-28 with dynamics.

BASS - PG. 2

LATIN INFECTION

(49) $Bb^1/3$ $G+7(\#11)$ Cm^{11} $F+7$ $Dm^1/3$ $G+9(\#11)$ $Cm^1/3$ $F+7$

$Bb^1/3$ $G+7(\#11)$ $Cm^1/3$ $F+7$ $Dm^1/3$ $G+7(\#11)$ Cm^7 F^7 Bb F^7

(57) AS IS

(61) OPEN FOR SOLOS watch Cm^7 F^7 Dm^7 G^7 Cm^7 F^7 FINE

Bb^7 G^7 Cm^7 F^7 Dm^7 G^7 Cm^7 F^7 Bb F^7

Sight Reading Swing: Begin the Beguine

Treble Clef: Saxophones and Trumpet

Bass Clef: Trombones

Bass Guitar: Notated

Piano: Notated left hand, improv right hand

Guitar: Improv

Warner Bros. Jazz/Big Band Classic
BEGIN THE BEGUINE
As recorded by Artie Shaw

GUITAR

Words and Music by COLE PORTER
Transcribed and Recreated by JEFF HEST

in 4 (♩ = ♩♩)
D6 *Dmaj7* *D6*

1 *mf* 2 3 4

5 *D6* *Dmaj7* *D6*

6 7 8

D6 *E7b7* *E7b7/A* *A7*

9 10 11 12

E7b7 *E7b7/A* *A7* *G6* *E7b7*

13 14 15 16

1st A. Sax. - 2

Warner Bros. Jazz/Big Band Classic
BEGIN THE BEGUINE

As recorded by Artie Shaw

BASS

Words and Music by COLE PORTER
Transcribed and Recreated by JEFF HEST

in 4 (♩ = ♩♩)
D6

1 *mf* 2 3 4

5 6 7 8

9 10 11 12

85

86 87 88

89 90 91 92 93

solli (lead)

f

4

95 96

97

99 100 101 - 104

4

Warner Bros. Jazz/Big Band Classic
BEGIN THE BEGUINE

As recorded by Artie Shaw

PIANO

Words and Music by COLE PORTER
Transcribed and Recreated by JEFF HEST

in 4 (♩ = ♪) *mf*

1 2 3 4

5 6 7 8

9 10 11 12

Sight Reading Ballad: Paul White's It Wasn't You

Treble Clef: Saxophones and Trumpet

Bass Clef: Trombones

Treble Clef Changes: Guitar and Piano

Bass Clef Changes: Bass Guitar

41 43-47 mp

(49)

49

57

(65)

65 mf

17-24

25-31

III

(33)

33

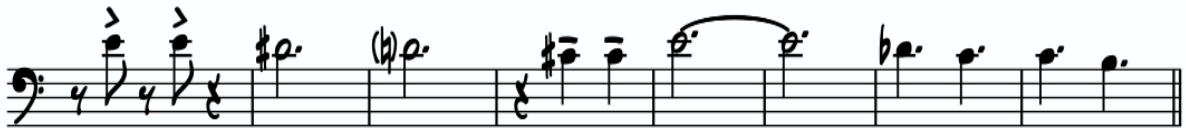

41 *mf*

(49)

49 *mp*

p

(9) Cmaj7/G Dm7/G Cmaj7/G G7(SUS4)G13(b9) WITH TEN. SAXES

mf

9 (17) Cmaj7 Dm9 Em9 B7(b9)/D#Dm9 G13 Cmaj7 E7(b9)

17

Am Am(maj7) Am7 A7(b9) Dm9 G13(b9) Cmaj7 C7

25 (33) Fmaj9 Bb13 Cmaj7 C7 Fmaj9 Bb13 Cmaj7 Cmaj7/BAm9 Am9/G#Gm9

33

♩=140 - 160

THE U.S. ARMY FIELD BAND JAZZ AMBASSADORS
CW2 KEVIN L. PICK, DIRECTOR

armyfieldband.com/perspectives

SWING Cmaj7/G

Dm7/G

Cmaj7/G

Dm7/G

MUSIC BY SFC PAUL WHITE

(9) *mf*

Cmaj7/G

Dm7/G

Cmaj7/G

G7(SUS4)

G13(b9)

(17)

Cmaj7

Dm9

Em9

B7(b9)/D#

Dm9

G13

Cmaj7

E7(b9)

17

Am

Am(maj7)/G#Am7/G

A7(b9)

Dm9

G13(b9)

Cmaj7

C7

Drum Expectations and Requirements

Drummers should be able to show the styles of:

- Swing
- Straight Eighth
- Rock

They will be asked to show each individually and then do four bars of each style in a rotation

The student may also show a drum solo/jam cycle to show different styles or techniques

Tracks for Improvisation

Please improvise over these tracks of 12 bar blues in the key specified for each instrument

Eb+Bb Instruments (Saxophones) Play in G

All Other Instruments Play Bb

https://www.youtube.com/watch?v=-ae_tBkCqeQ